

FRONT ELEVATION

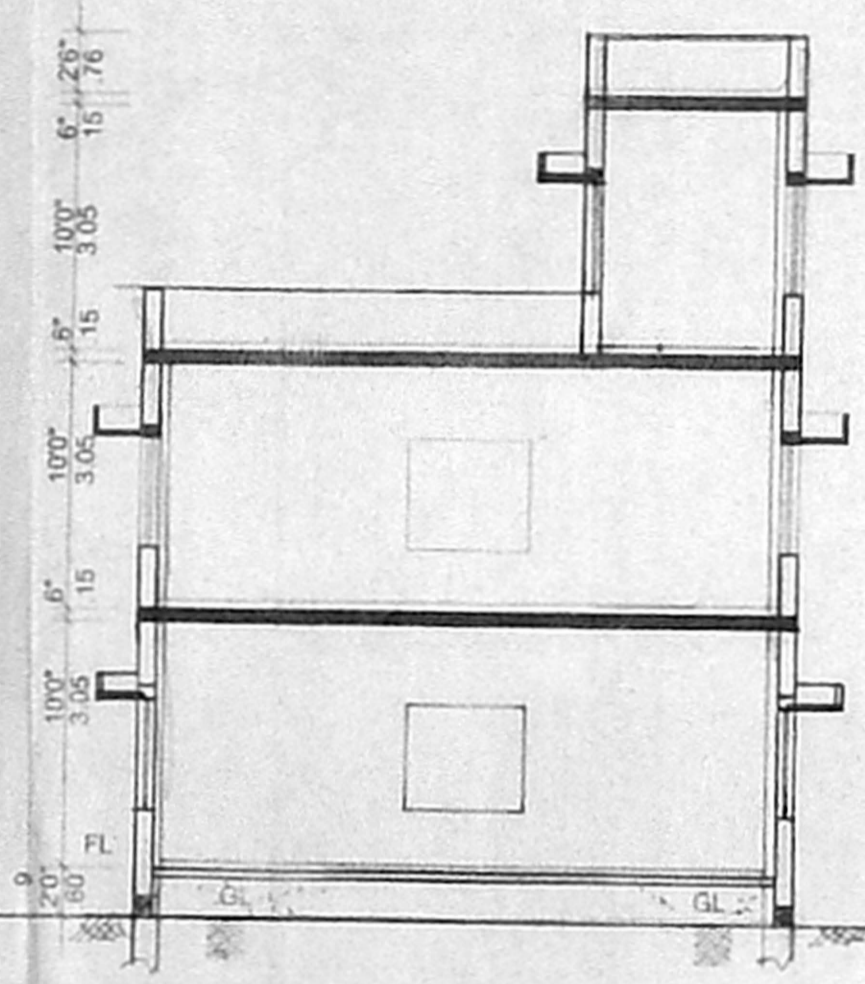

SECTION ON 'AA'

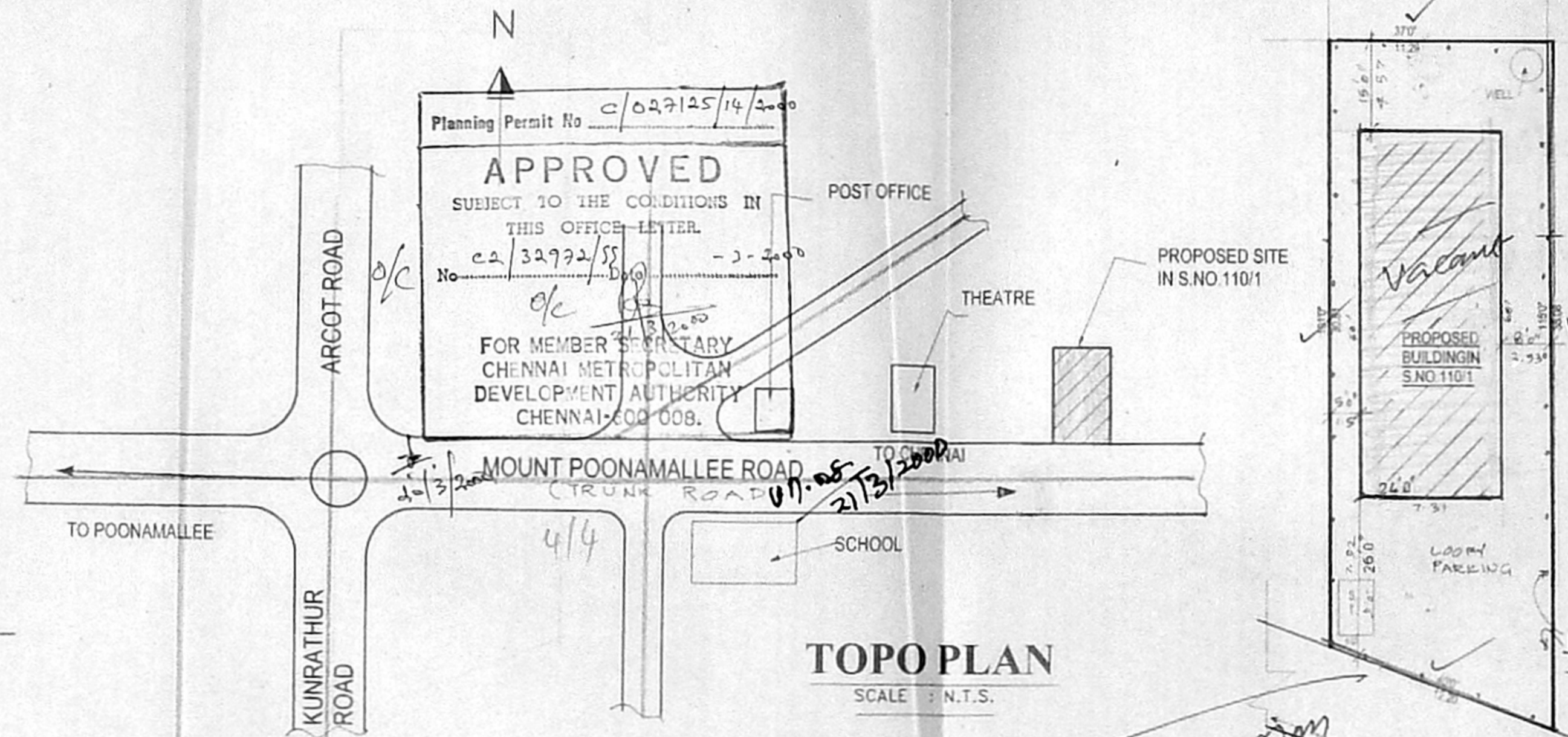

TOPO PLAN
SCALE: N.T.S.

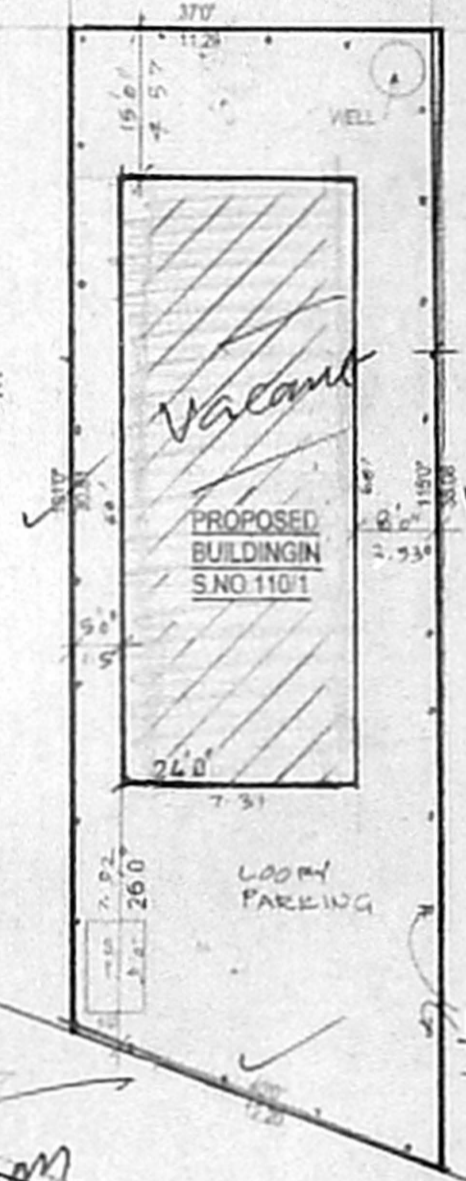

SITE PLAN
SCALE: 1" = 20'0"

Insprz Plan
100'0" wide note pt refer to road B-F width
07/01/2008

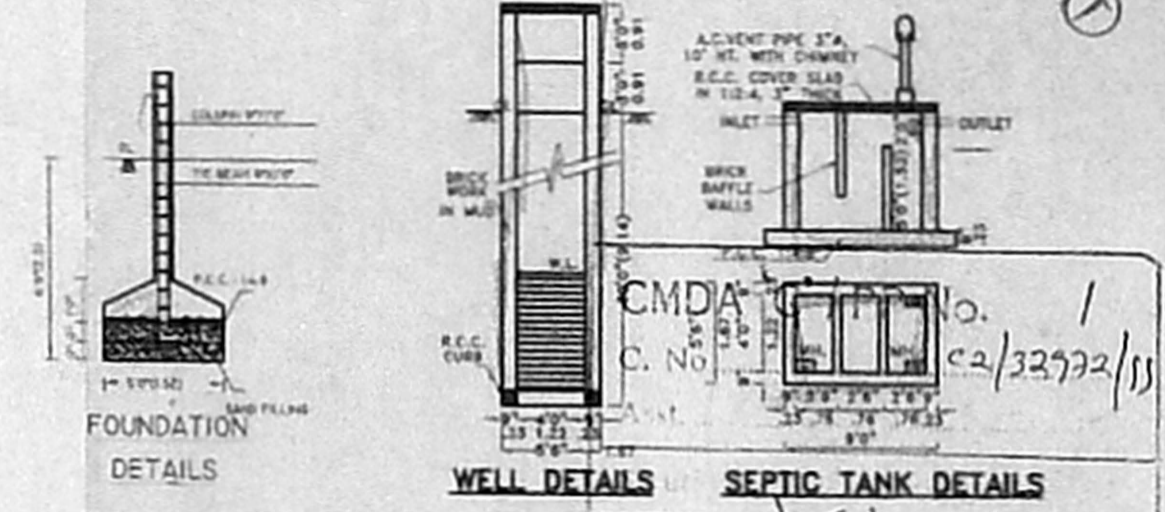

SPECIFICATION

- EARTH WORK: ALL EARTH WORK EXCAVATIONS IN FOUNDATION TO BE DONE AS PER THE DIMENSIONS GIVEN IN THE SECTION DRAWING.
 - SAND FILL: ALL FOUNDATIONS TO BE FILLED UP WITH RIVER SAND UPTO 150 MM THICK.
 - P.C. CONCRETE: ALL FOUNDATIONS TO BE FILLED UP WITH P.C.C. 1:4:8, 300 MM THICK AND SHOULD BE WELL RAMMED.
 - MASONRY WORK: ALL MASONRY WORKS SHOULD BE IN FIRST CLASS BURNT BRICKS WITH C.M. 1:5.
 - R.C.C. WORK: ALL R.C.C. WORKS SUCH AS PLINTH BEAMS, ENTIRE SHARADES, TOP'S ROOF SLAB AND COLUMNS ETC. SHOULD BE IN A RATIO OF 1:2:4 USING 18MM COURSE AGGREGATE & SUITABLE 10# STEEL RODS.
 - PLASTERING: ALL INTERIOR & EXTERIOR PLASTERINGS ARE IN C.M. 1:4, 12.5MM THICK.
 - FLOORING: ALL FLOORINGS ARE IN P.C.C. 1:4:8 SURKI CONCRETE 12.5, 100MM THICK AND SHOULD BE FINISHED WITH CEMENT PAVEMENT 1.5, 20MM THICK ROUGH TILES.
 - WEATHERING COURSE: WEATHERING COURSE SHOULD BE AS PER M.D.S.S. AND SHOULD BE PROVIDED OVER OPEN ROOF SLAB.
- SCHEDULE OF JOINERIES
- D. DOOR: 4'0" x 7'0" (1.22 x 2.14)
 - D1 DOOR: 2'6" x 7'0" (0.76 x 2.14)
 - W. WINDOW: 5'0" x 4'6" (1.52 x 1.37)
 - W1 WINDOW: 3'0" x 4'6" (0.91 x 1.37)
 - V. VENTILATOR: 3'0" x 2'0" (0.91 x 0.60)

AREA STATEMENT

PLOT AREA	3924 SFT (364.54 SMT)
PLINTH AREA (GROUND FLOOR)	1440
PLINTH AREA (FIRST FLOOR)	1047
PLINTH AREA (SECOND FLOOR)	723
TOTAL PLINTH AREA	3210 (298.20m ²)
PLOT COVERAGE	36.69%
FSI	0.67

COLOUR INDEX

PROPOSED	ROAD	BOUNDARY
----------	------	----------

PLAN SHOWING THE PROPOSED COTTAGE INDUSTRIES FOR TAILORING UNIT AT DOOR NO.156, TRUNK ROAD, S.No.110/1 OF PORUR VILLAGE, AMBATHUR TALUK, THIRUVALLUR DISTRICT. FOR. MR. D.DHAMODHARAN.

SCALE: 1" = 80"

DESIGN AND DRAWING PREPARED BY
NOORI PLANNERS
5, Mount Poonamallee Road, Jayanagar,
Porur, Chennai 600 116
Phone: 4769406

OWNER
S. Ethirajulu
S. ETHIRAJULU, D.C.E.,
LICENSED SURVEYOR-262
CORPORATION OF CHENNAI
22, THIRUVENGADAM STREET,
ETHEMNAS, CHENNAI-600 082.
LICENSED SURVEYOR

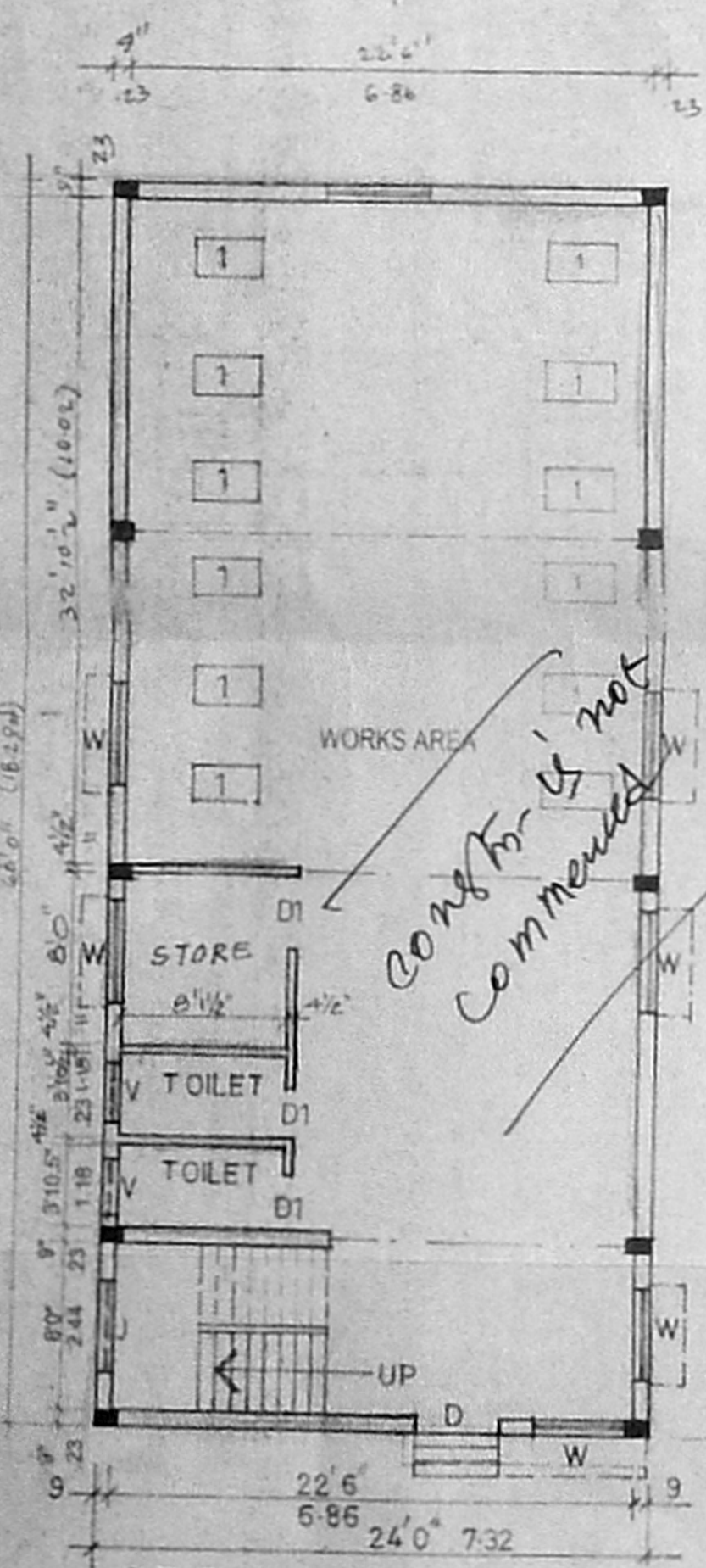

GROUND FLOOR PLAN

cong for is not commented

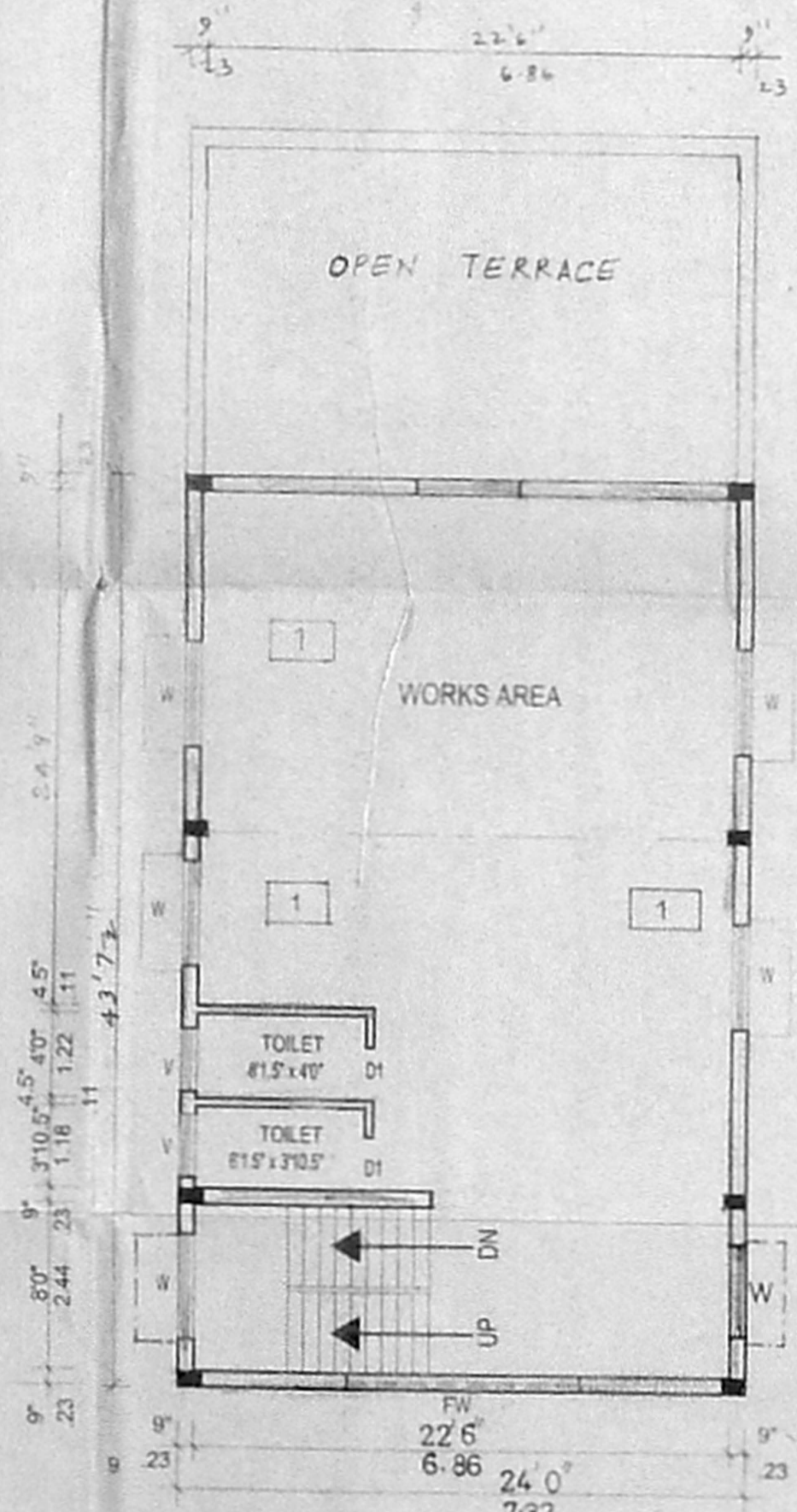

FIRST FLOOR PLAN

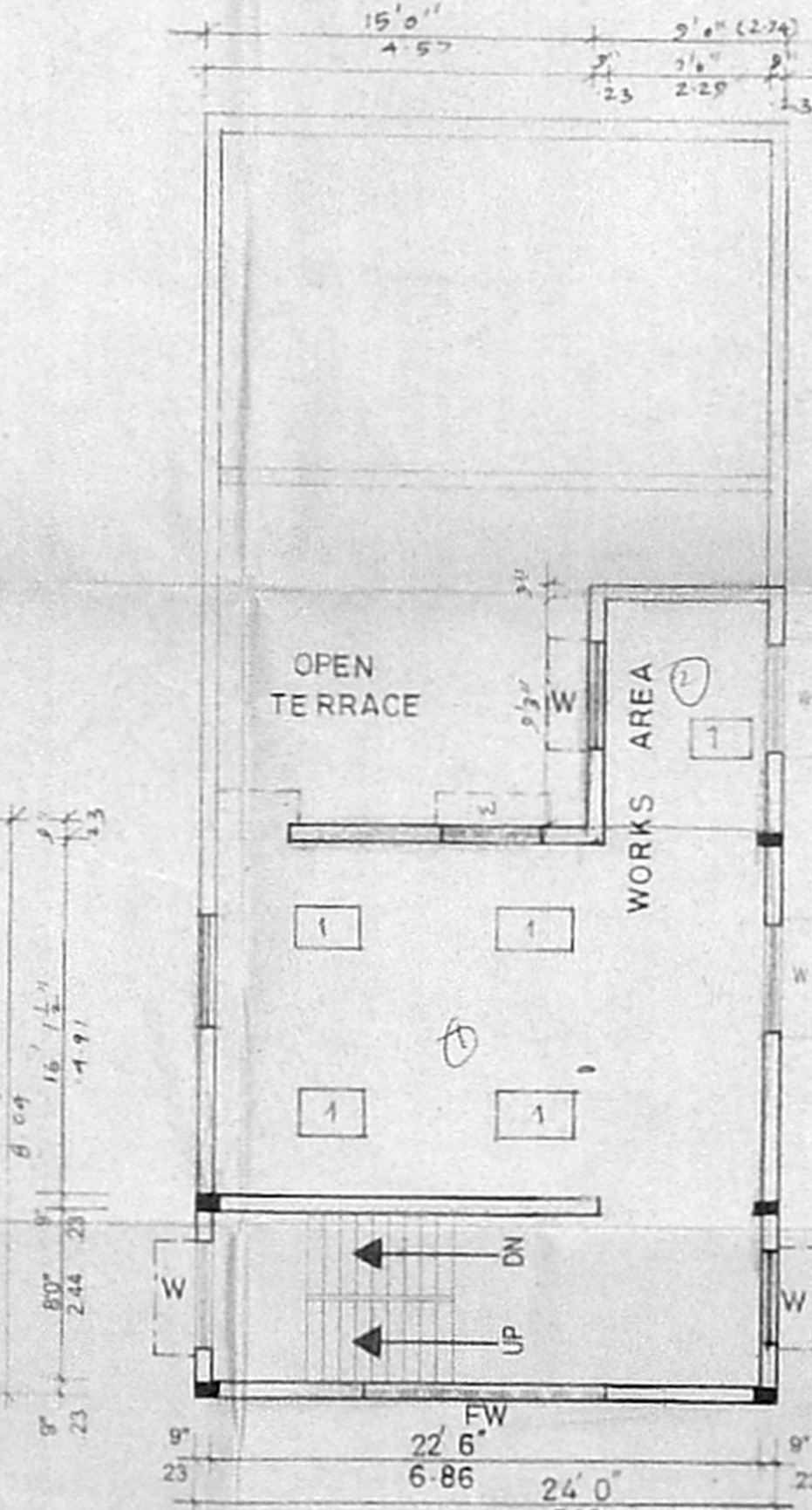

SECOND FLOOR PLAN

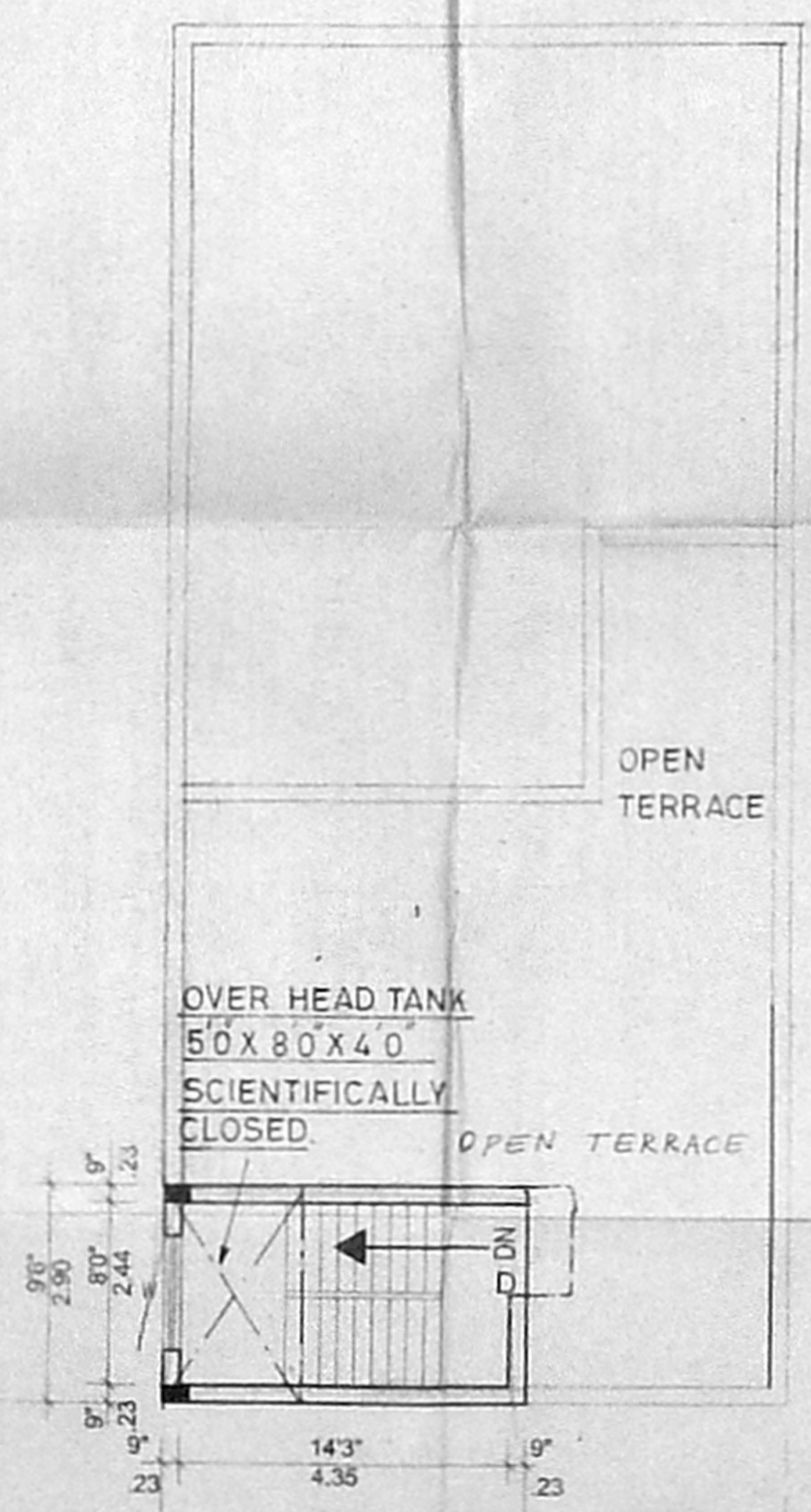

TERRACE FLOOR PLAN

EMPLOYEE 20 NOS.

MACHINERIES DETAIL

S.No	DESCRIPTION	NOS	POWER IN HP
1	SEWING M/C	20	EACH 0.25
			TOTAL 5 HP

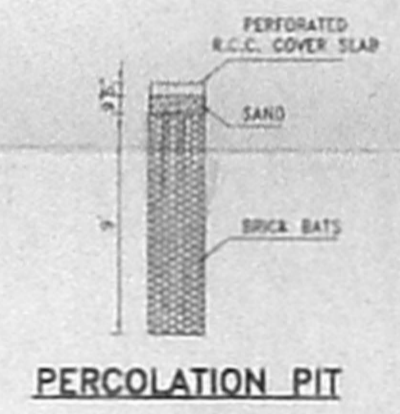

PERCOLATION PIT